

J:\3863234-0160GIS\Carto\Environmental\Environmental.aprx May 27, 2022 2:58 PM User: Jameson

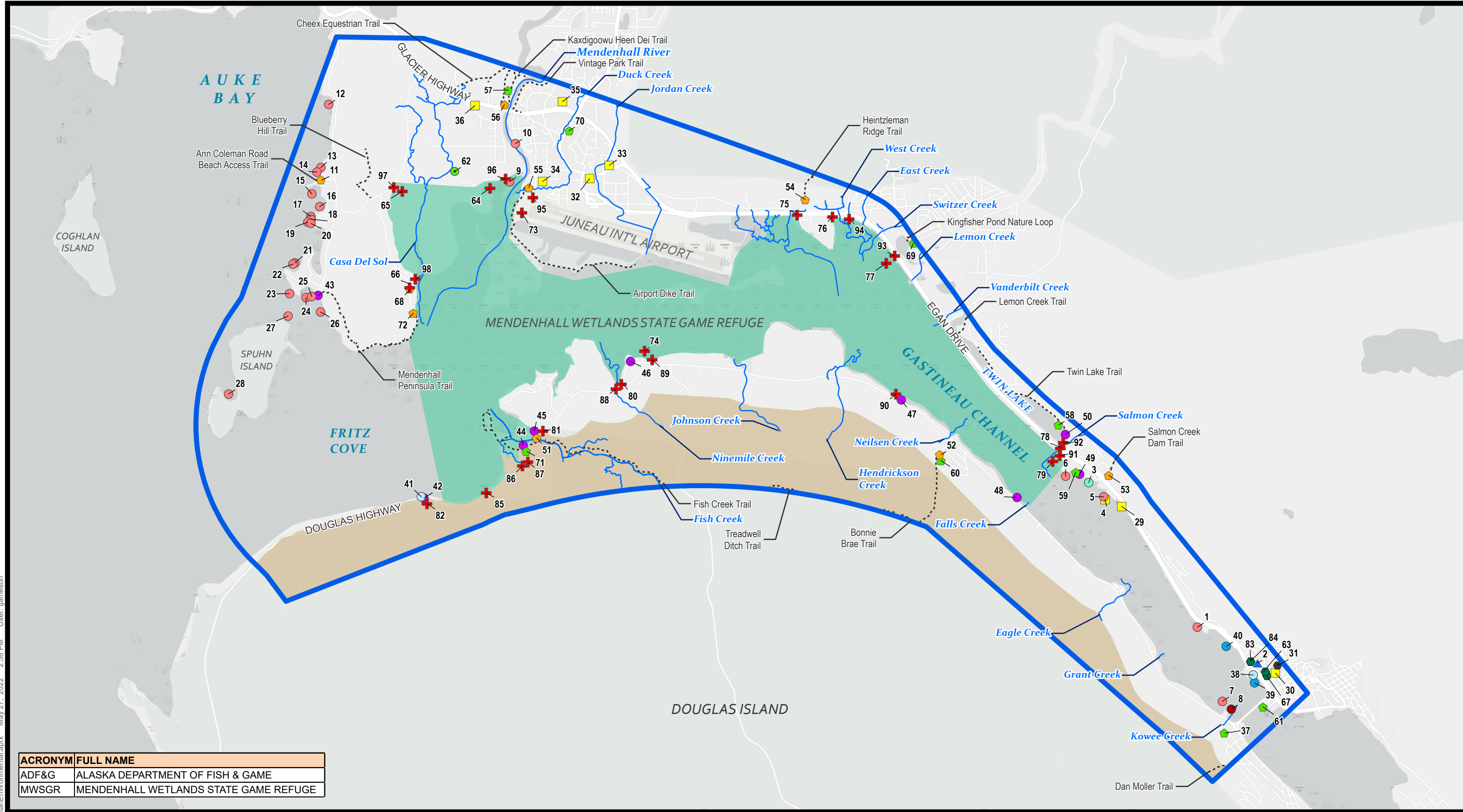

ACRONYM	FULL NAME
ADF&G	ALASKA DEPARTMENT OF FISH & GAME
MWSGR	MENDENHALL WETLANDS STATE GAME REFUGE

PROPOSED STUDY AREA	BOAT RAMP	GOLF COURSE	ADF&G ANADROMOUS STREAM
PRIVATE DOCK	MWSGR ACCESS	PARK	TRAIL
PUBLIC DOCK	PLAYGROUND	RECREATION (PRIVATE)	ADF&G GAME REFUGE
PRIVATE HARBOR	SWIMMING POOL	TRAILHEAD	ADF&G SPECIAL MANAGEMENT AREA OPEN TO HUNTING
PUBLIC HARBOR			
WATER ACCESS			
CEMETERY			

**PARKS AND RECREATION**

SEC 25 - 27, 34 - 36, T 40S, R 65E; SEC 30 - 34, T 40S, R 66E  
 SEC 1 - 12, 15 - 17, T 41S, R 66E;  
 SEC 4 - 10, 15 - 17, 21 - 23, 27 T 41S, R 67E

COPPER RIVER MERIDIAN, ALASKA



**STATE OF ALASKA**  
 DEPARTMENT OF TRANSPORTATION  
 AND PUBLIC FACILITIES

DOT&PF PROJECT NO. SFHWY00299/0003259  
 JUNEAU DOUGLAS NORTH CROSSING PEL STUDY

CITY AND BOROUGH OF JUNEAU, ALASKA

MAY 27, 2022	FIGURE 2
--------------	----------

Imagery Credits: Light Gray Base: State of Alaska, Esri Canada, Esri, HERE, Garmin, SafeGraph, METI/NASA, USGS, EPA, NPS, USDA, NRCAN, Parks Canada